

NOTES:

- DO NOT SCALE. USE FIGURED DIMENSIONS ONLY.
- THIS DRAWING IS TO BE READ IN CONJUNCTION WITH ALL OTHER RELEVANT ARCHITECTURAL AND ENGINEERING DRAWINGS.
- ARCHITECTURAL LAYOUT RECEIVED FROM NIALL BRENNAN ASSOCIATES, 52 PEMBROKE ROAD, BALLSBRIDGE, DUBLIN 4. TEL : 01 478 9009 EMAIL : info@ndba.ie
- TOPOGRAPHICAL SURVEY RECEIVED FROM NATIONAL LAND SURVEYS LTD., GAIGUE, BALLINAMUCK, CO. LONGFORD. TEL : 043-29985 EMAIL : 043-29980

LEGEND

- O/H ESB CABLES INDICATES EXISTING OVERHEAD ESB CABLE AND POLE
- U/G ESB CABLES INDICATES EXISTING UNDERGROUND ESB DUCTING AND POLE
- O/H ESB CABLES INDICATES EXISTING OVERHEAD ESB CABLE AND POLE TO BE REMOVED
- U/G ESB CABLES INDICATES PROPOSED UNDERGROUND ESB DUCTING AND POLE

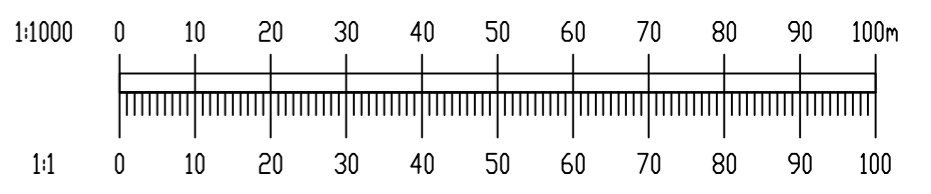
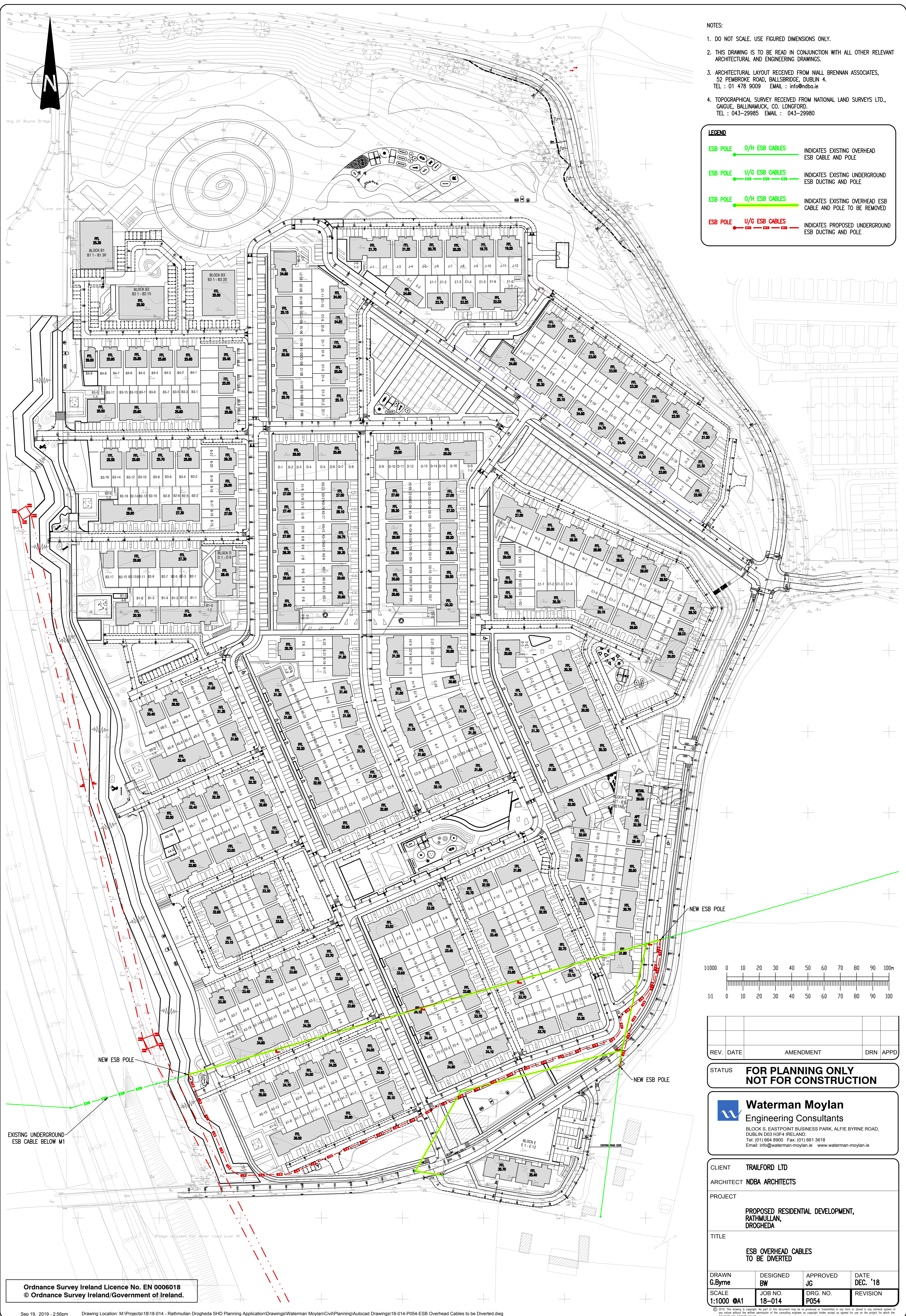

REV.	DATE	AMENDMENT	DRN	APPD

STATUS **FOR PLANNING ONLY  
NOT FOR CONSTRUCTION**

**Waterman Moylan**  
Engineering Consultants  
BLOCK S, EASTPOINT BUSINESS PARK, ALFIE BYRNE ROAD,  
DUBLIN D03 H3F4 IRELAND.  
Tel: (01) 664 8900 Fax: (01) 661 3618  
Email: info@waterman-moylan.ie www.waterman-moylan.ie

CLIENT TRAILFORD LTD  
ARCHITECT NDBA ARCHITECTS  
PROJECT PROPOSED RESIDENTIAL DEVELOPMENT,  
RATHMULLAN,  
DROGHEDA  
TITLE ESB OVERHEAD CABLES  
TO BE DIVERTED

DRAWN G.Byrne	DESIGNED BW	APPROVED JG	DATE DEC '18
SCALE 1:1000 OA1	JOB NO. 18-014	DRG. NO. P054	REVISION

Ordnance Survey Ireland Licence No. EN 0006018  
© Ordnance Survey Ireland/Government of Ireland.

© 2018. This drawing is copyright. No part of this document may be reproduced or transmitted in any form or stored in any retrieval system of any nature without the written permission of the consulting engineer or copyright holder except as agreed for use on the project for which the document was originally issued.